



Urban Flooding Baseline CSC Update – 7/10/2020



Center for Neighborhood Technology

For today

- Why are we doing this?
- How you've helped
- What we've learned
- Where we're going

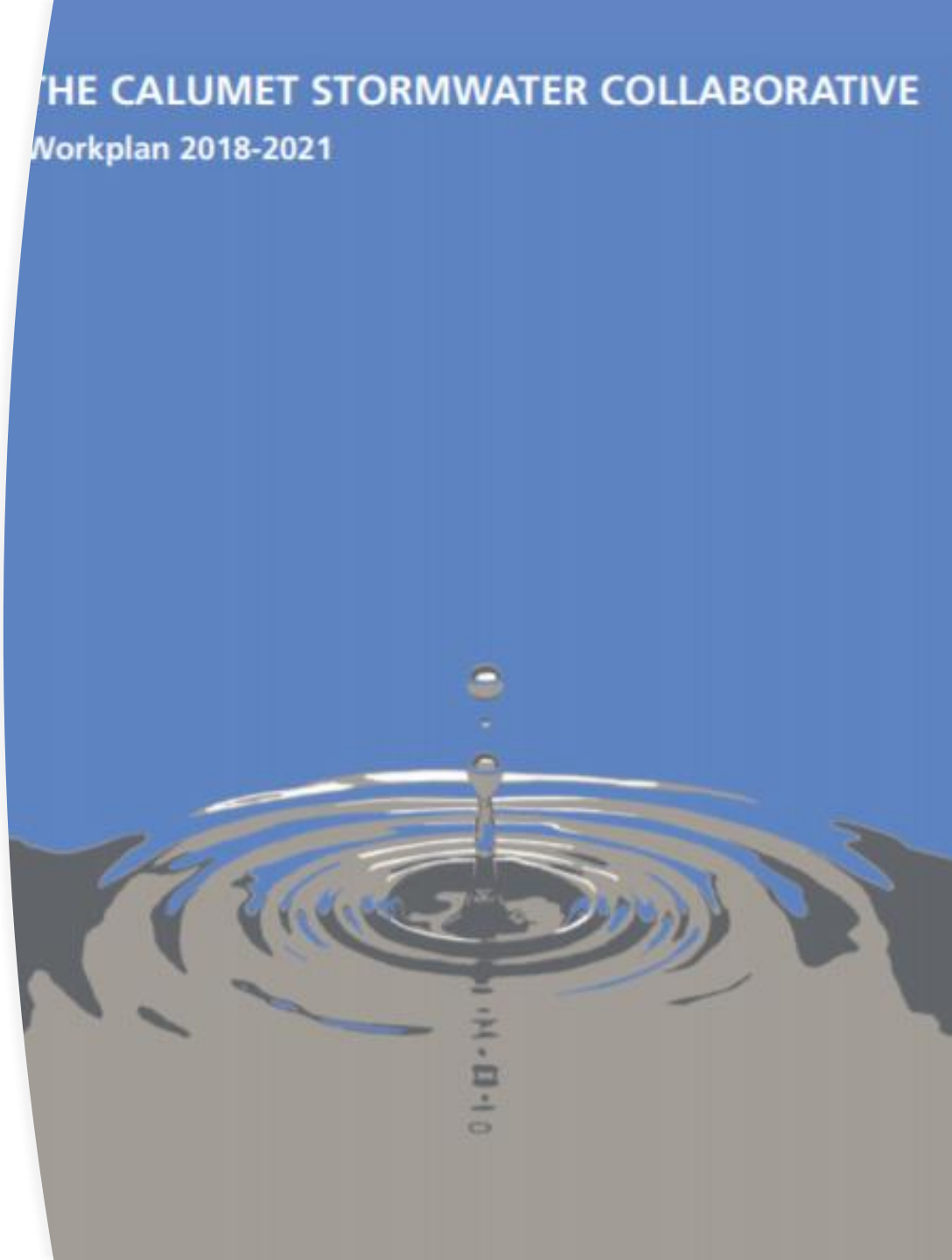

Why are we doing this?

WEATHER NEWS CHICAGO

Chicago sets record for wettest May ever

The 0.11 inches of rainfall recorded overnight at O'Hare Airport pushed the city's May precipitation to 8.3 inches, according to the National Weather Service.

By David Straetz | @cstru212 | May 19, 2020, 10:06am CDT

[f](#) [t](#) [v](#) [+](#) [Q](#) SHARE

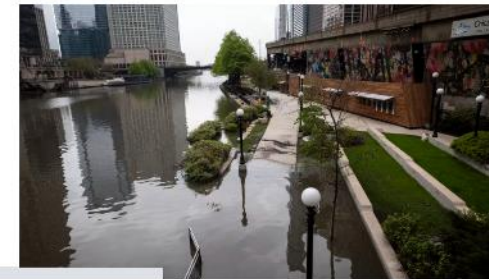

MOST READ

American, United Airlines end social distancing, will book flights to full capacity

City releases bodycam footage of ex-CPD Supt. Eddie Johnson asleep at the wheel

17-year-old shot dead in East Chicago alley

DAILY SOUTHTOWN | [SUBSCRIBE](#)

Heavy rains force closing of streets and COVID-19 testing site in Markham

By MIKE NOLAN
DAILY SOUTHTOWN | MAY 18, 2020 AT 5:15 PM

[t](#) [f](#) [v](#) [+](#) [Q](#)



MIKE NOLAN/CHICAGO TRIBUNE/REUTERS. A pothole in a road in Markham, forcing the temporary closing of the facility. (Illinois Department of Public Health)

Heavy rains Sunday prompted some south and southwest suburban street closures due to

LATEST DAILY SOUTHTOWN

[DAILY SOUTHTOWN](#)
45-year-old man shot to death on Harvey street
JUN 24, 2020

[DAILY SOUTHTOWN](#)
Man dies following Orlando Park roll-over crash
JUN 23, 2020

[DAILY SOUTHTOWN](#)
Orlando Township to gain driver services facility after Village Hall location closes
JUN 23, 2020

MOST READ - DAILY SOUTHTOWN

How Police Department...

Why are we doing this?

87%

of flood damage insurance claims were paid in communities of color.

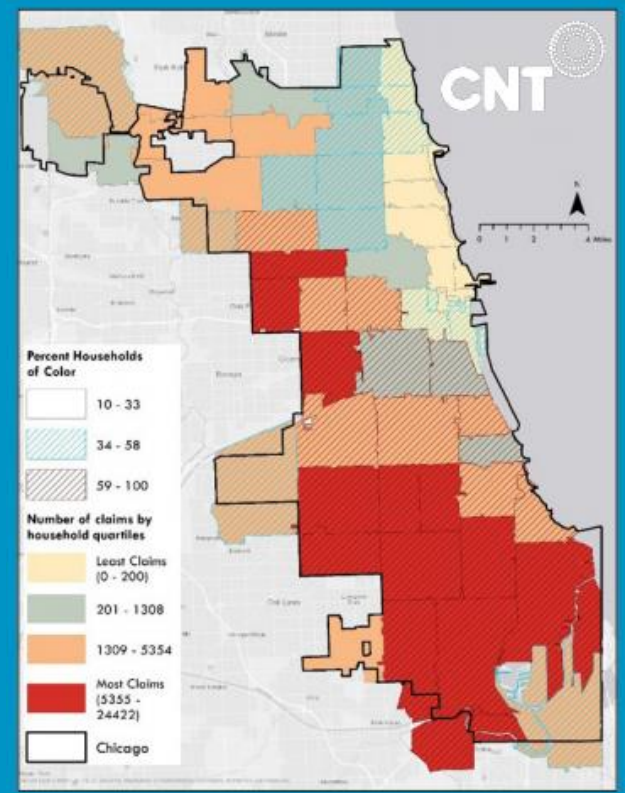

Why are we doing this?

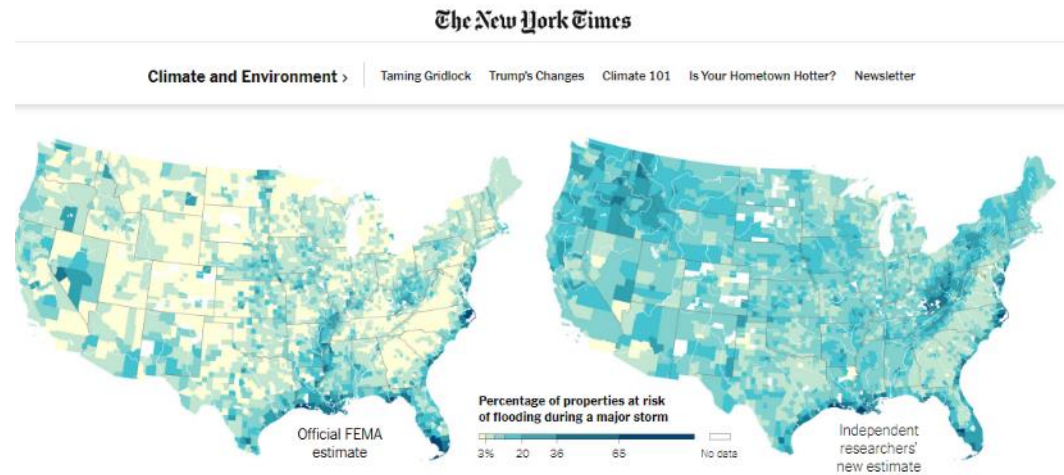

New Data Reveals Hidden Flood Risk Across America

“In more than two-thirds of states, First Street found that areas with more minority residents also had a greater share of unmapped flood risk than the statewide average.”

How you've helped

- We have a study area
- We have a definition
- We think we know what to do next

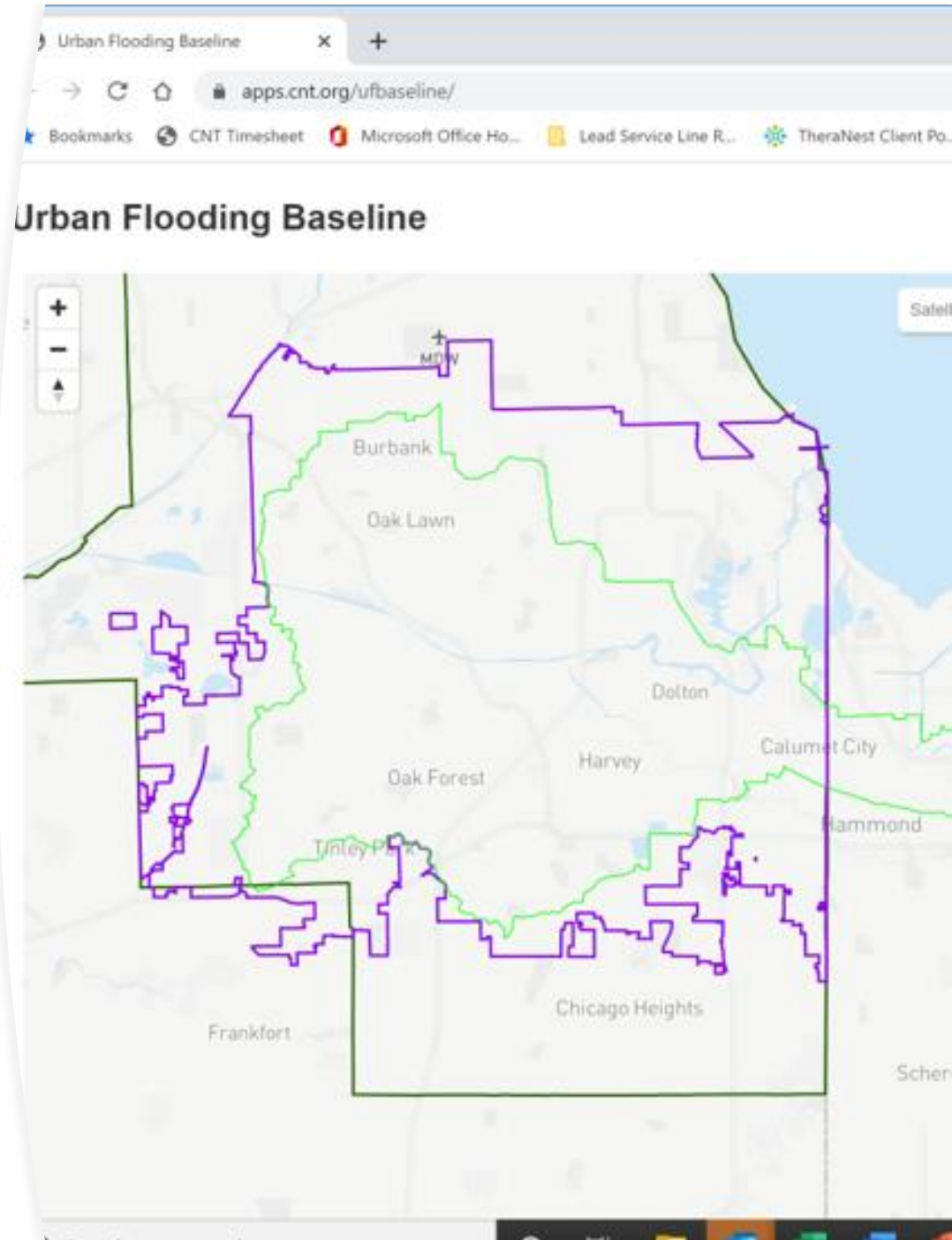



How you've helped

“Urban flooding occurs when rain overwhelms drainage systems and waterways in a built and more densely populated environment , and makes its way into the basements, yards, and streets of homes, businesses, and other structures, disrupting lives and economic activity.”

What we've learned

- Review of regional and global methods for collecting and displaying flood data
- Initial social media scraping experimentation
- Review and assessment of regional datasets
- Outreach to CSC members and local leaders



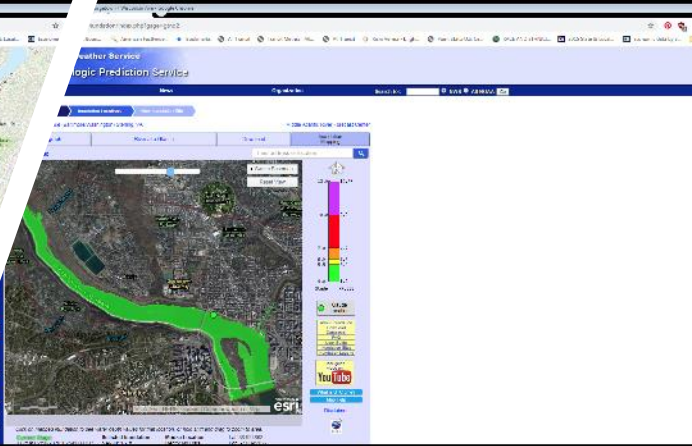
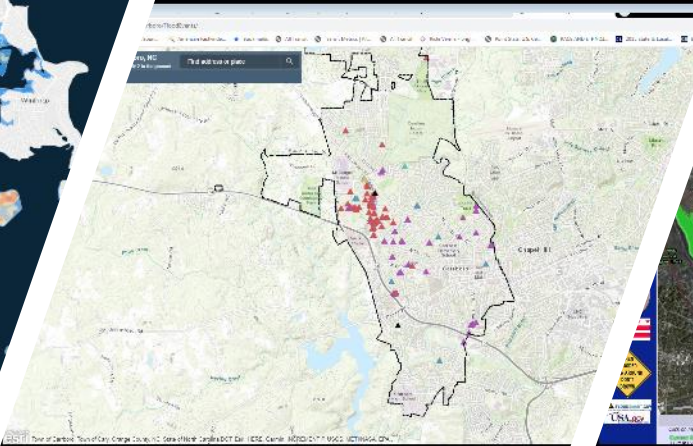
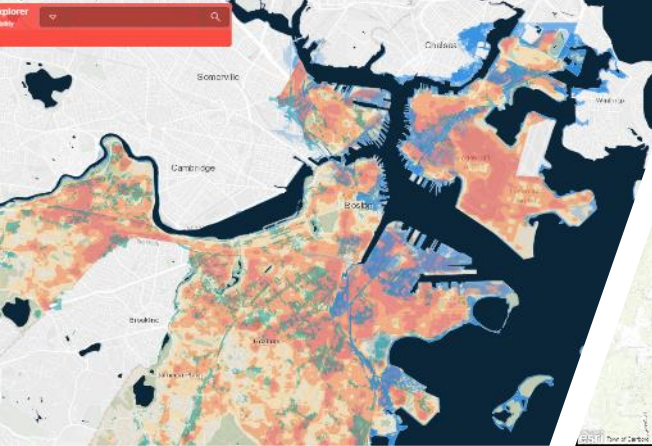

Review of methods

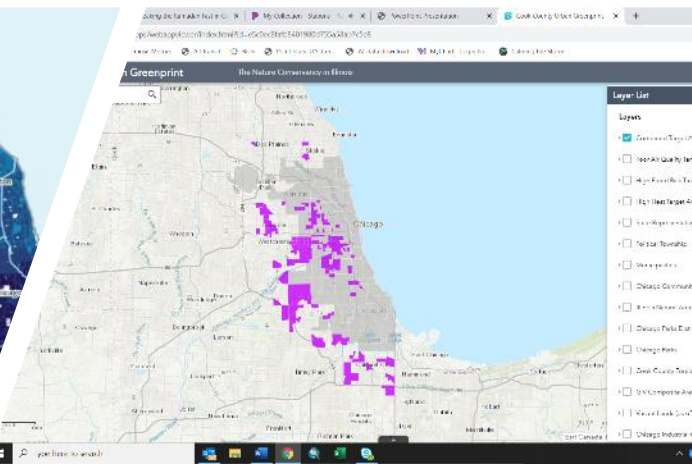
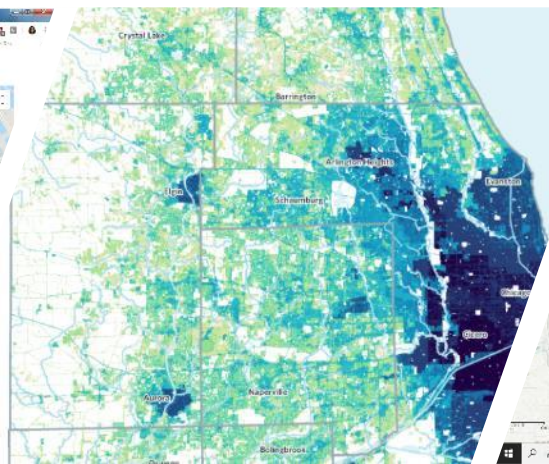
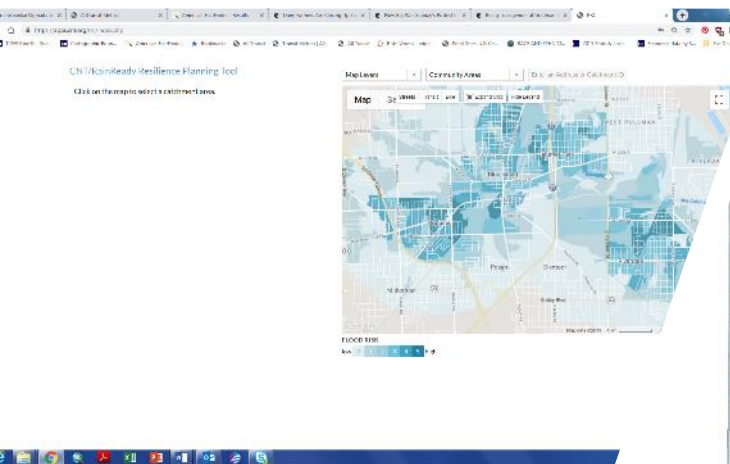

Search Terms/Areas	Alsip	Blue Island	Bridgeview	Burbank	Burnham	Calumet City	Calumet Par	Chicago	Chicago Ridge	Country Clu	Crestwood	Dixmoor
flooded street	0	0	0	1	0	1	0	25	0	0	0	0
water in my basement	0	0	0	0	0	0	0	9	0	0	0	0
cracks in basement walls	0	0	0	0	0	0	0	0	0	0	0	0
water in the streets	0	0	0	0	0	0	0	13	0	0	0	0
wet basement	0	0	0	0	0	0	0	15	0	0	0	0
mold in basement	0	0	0	0	0	0	0	1	0	0	0	0
flooded yard	0	0	0	0	0	0	0	3	0	0	0	0
yard flooding	0	0	0	0	2	0	0	10	0	0	0	0
rain in my yard	0	0	0	0	0	0	0	0	0	0	0	0
damp basement	0	0	0	0	0	0	0	1	0	0	0	0
how do i fix a flooding basement	0	0	0	0	0	0	0	0	0	0	0	0
how do i get the water out of my basement	0	0	0	0	0	0	0	0	0	0	0	0
broken sump pump	0	0	0	0	0	0	0	2	0	0	0	0
broken ejector pump	0	0	0	0	0	0	0	0	0	0	0	0
sewage in my basement	0	0	0	0	0	0	0	0	0	0	0	0
backflow in my basement	0	0	0	0	0	0	0	0	0	0	0	0
clogged basement drain	0	0	0	0	0	0	0	0	0	0	0	0
moldy smell in basement	0	0	0	0	0	0	0	0	0	0	0	0
musty smell in basement	0	0	0	0	0	0	0	0	0	0	0	0
broken backwater valve	0	0	0	0	0	0	0	0	0	0	0	0
basement takes in water	0	0	0	0	0	0	0	0	0	0	0	0
flood damage in basement	0	0	0	0	0	0	0	0	0	0	0	0
how do i keep my basement dry	0	0	0	0	0	0	0	0	0	0	0	0
how do i flood proof my basement	0	0	0	0	0	0	0	0	0	0	0	0
basement flood prevention	0	0	0	0	0	0	0	0	0	0	0	0
why is my basement flooding	0	0	0	0	0	0	0	0	0	0	0	0
how to fix a broken ejector pump	0	0	0	0	0	0	0	0	0	0	0	0

Social Media Scraping

dig my visual water pun

Outreach

- 11 Municipal Interviews
- Takeaways
 - Municipal staff were *really* hard to get ahold of, but they roughly fell into a couple categories...
 - Those who need all of the support and those who need none, because they're getting it (typically from MWRD).
 - Most document urban flooding in some way, but typically through work orders to public works.
 - All said they wouldn't share this information for confidentiality reasons.
 - We're concerned that these findings aren't so reliable, because of the difficulty in connecting with staff.
 - SO, we're not going to rely on municipal outreach for the foreseeable future.

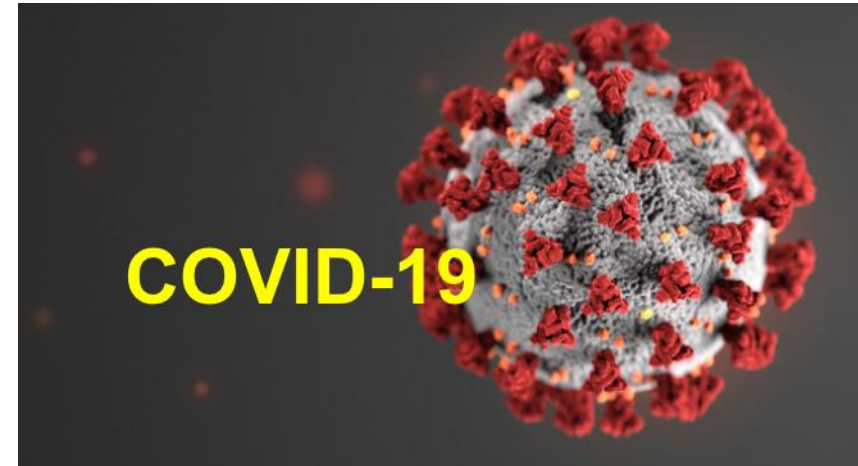

Outreach

- 2 CSC focus group discussions and several follow-up interviews
 - We were able to reach consensus on definition, study geography, and timeframe.
 - There would be value in synthesizing existing datasets
 - Primary data collection will need to be paired with proactive, intentional, strategic outreach to residents and community leaders.
 - Simple documentation, such as a picture and limited data, can support stormwater master planning.



Outreach

- Who would benefit from a new methodology and tool?
- Engineers – starting point for project planning, inform master planning, evidence for grant seeking
- Government and Intermediaries – prioritizing project location and investment, maximize impact
- Residents – need more input in phase 2, need to ensure they are (at minimum) informed about any risks



Where we're going

- Scale up the RainReady Resilience Planning tool, probably without the GSI piece (phase 3? Coordinate with GSI Baseline?)
- Use LIDAR analysis to create new catchment areas
- Update existing layers and add a few new ones

CNT/RainReady Resilience Planning Tool

Catchment: 361 Priority Score **7**

Area: 2,806,088 sqft [view data](#) [Print Snapshot](#)
[Generate Permalink](#)

FLOOD RISK SCORE: 5 [expand](#)
OPPORTUNITY SCORE: 2 [expand](#)

AVERAGE ANNUAL RAINFALL
Annual Rainfall (in): 35.8 [edit](#)
Design Storm Rainfall (in): 5.5 [edit](#)
Design Storm Time (hrs): 24 [edit](#)

REDUCTION GOAL
Precipitation Depth Capture (in): **1.0**

Volume Needed to Capture:
233,841cuft (1,749,252 gallons)

0.0%
Goal Reached 0 100
Total Cost: \$0
[show detail](#)

GREEN IMPROVEMENTS	Lifecycle Cost	% Towards Goal
Roof Water Capture		
<input type="checkbox"/> Green Roof	\$0	0%
Roof Water Redirection		
<input type="checkbox"/> Planter Boxes	\$0	0%

Map Layers Community Areas

Base Layer	Overlay
<input checked="" type="checkbox"/> Flood Risk	Catchment Flow Path
<input type="checkbox"/> Land Use	Community Meeting Problem Areas
<input type="checkbox"/> Land Cover	Community Meeting Solution Areas
<input type="checkbox"/> FEMA Flood Zones	COD Site Regions
<input type="checkbox"/> HU12 Watershed Regions	Cook County Forest Preserves
	Depressions
	Enterprise Zones
	GI Connections
	GI Sites
	Identified Problem Areas
	MR Opportunity Areas
	MWD Inundations
	NDRC Project Area
	TIF Districts
	TOD Sites
	Sewer Atlas
	Survey Points
	IDOT Roadways
	CMAP Greenways and Trails

FLOOD RISK
low 0 1 2 3 4 5 high

Where we're going

- Coordinate with MWRD stormwater master planning efforts
- Pay community groups and residents for input and to take pictures of street urban flooding April-June 2021
- Upload pictures through simple, mobile optimized form with VERY FEW required data fields: probably just depth and duration
- Feeds into master planning, prioritization of investment
- Analyze, process, and add picture data to tool in the most appropriate way





Discussion

Feedback on this direction

- What questions can we answer, today or in the future?
- How could we make these data and this tool most useful to you?
- Who do we need to hear more from and how would you recommend we do that, given COVID-19?

